

PLAN FOR PROPOSED RESIDENCE FOR MR. SANTHIKARAN IN PLOT NO.34. EASTERN PORTION, LAKSHMI NAGAR
 2ND STREET, GEORGE COLONY, T.S. NO. 52/13, BLOCK NO. 8, PERAVALLUR VILLAGE, SEMBIUM MADRAS - 600 011.
 CORPORATION DIVISION NO: 51, ZONE - IV SCALE 1" → 8'0" (1:100)

SPECIFICATIONS:

FOUNDATIONS AND LEVELLING COURSE ARE IN P.C.C. 1:4:8 MIX. BRICK WORKS IN C.M. 1:5 MIX. R.C.C. WORKS ARE IN 1:2:4 MIX. PLASTERING THE WALLS IN C.M. 1:4 MIX. CEILING AND FLOOR FINISHING IN C.M. 1:3 MIX.

JOINERIES:

D	DOOR	3'3" x 7'0"	(1.00 x 2.13)
D ₁	DOOR	3'0" x 7'0"	(0.91 x 2.13)
D ₂	DOOR	2'6" x 7'0"	(0.76 x 2.13)
W ₁	WINDOW	4'6" x 4'6"	(1.37 x 1.37)
W ₂	WINDOW	3'0" x 4'6"	(0.91 x 1.37)
V	VENTILATOR	2'6" x 2'0"	(0.76 x 0.61)
W	WINDOW	6'0" x 4'6"	(1.83 x 1.37)

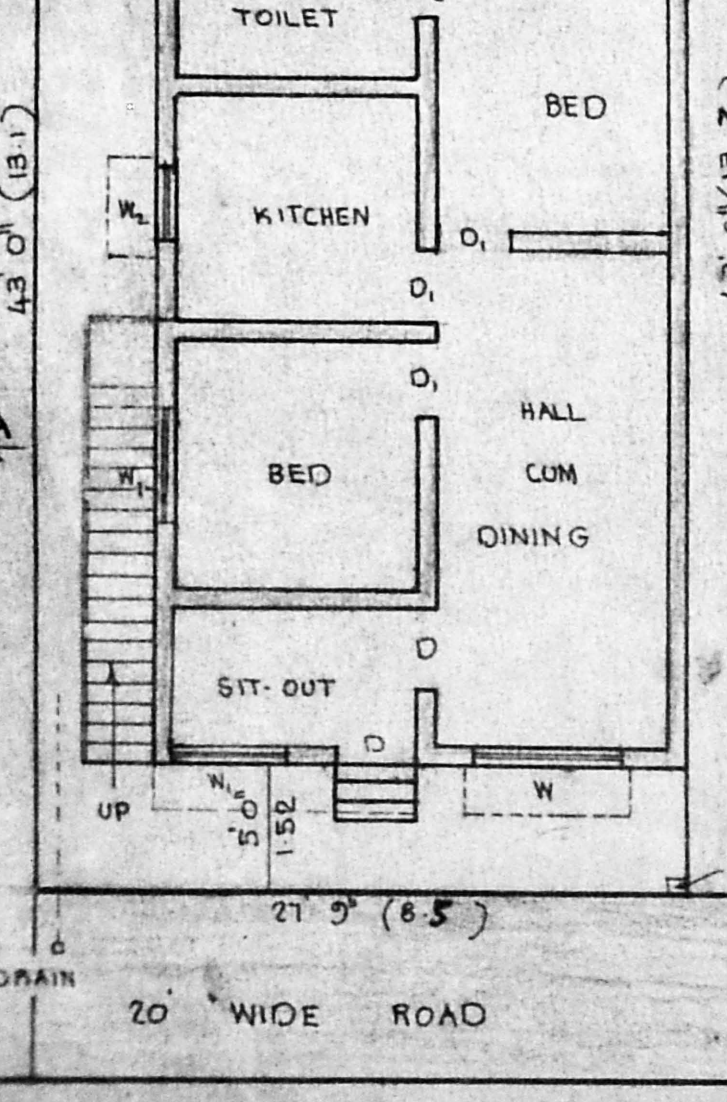
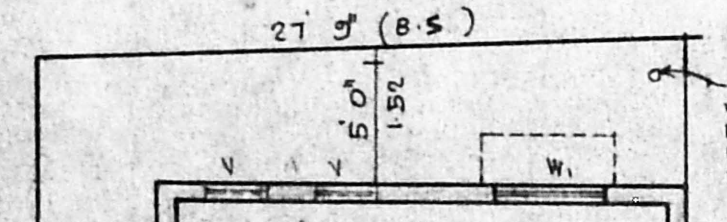
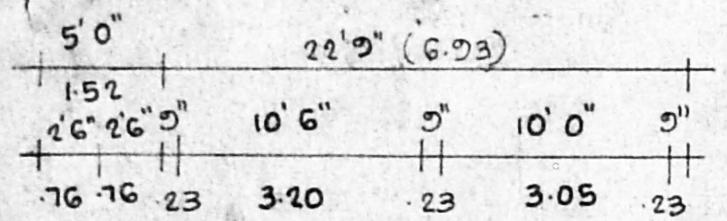
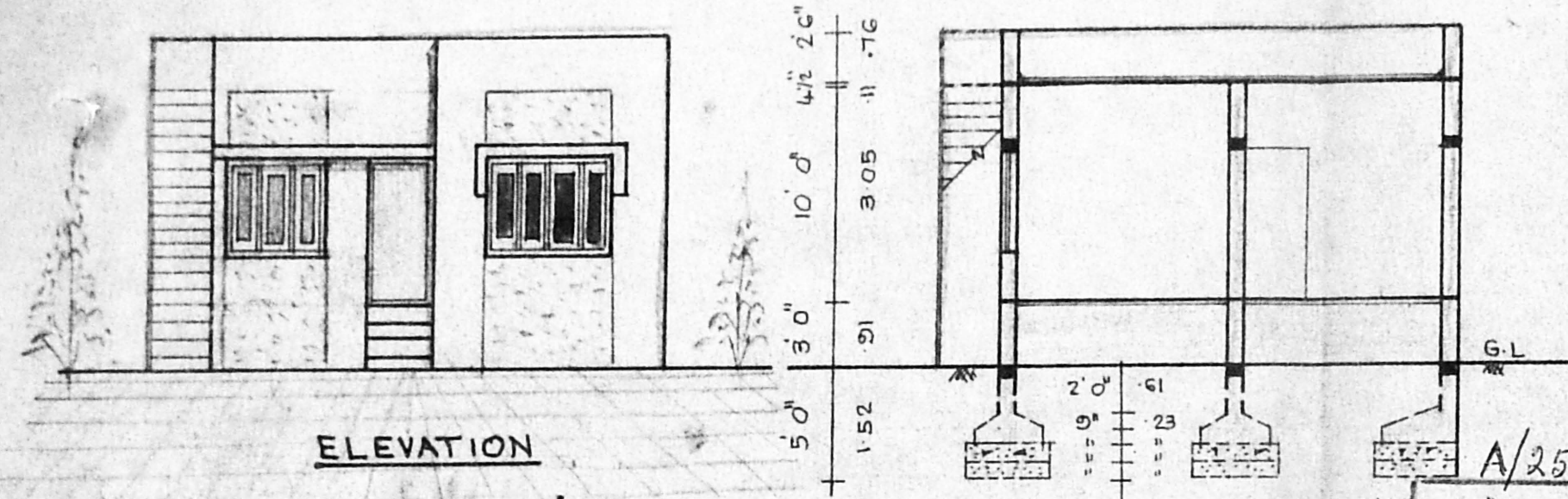

SITE CUM GROUND FLOOR PLAN

SECTION ON "AB"

APPROVED
 SUBJECT TO THE CONDITIONS IN THIS OFFICE LETTER. TO COLLECT RAIN WATER IN OPEN SPACE @ 3M INTERVALS
 A/25239/61/98
 Planning Permit No. A2/29782/97
 Date 4.9.98
 FOR MEMBER SECRETARY
 CHENNAI METROPOLITAN
 DEVELOPMENT AUTHORITY
 CHENNAI - 600 003.

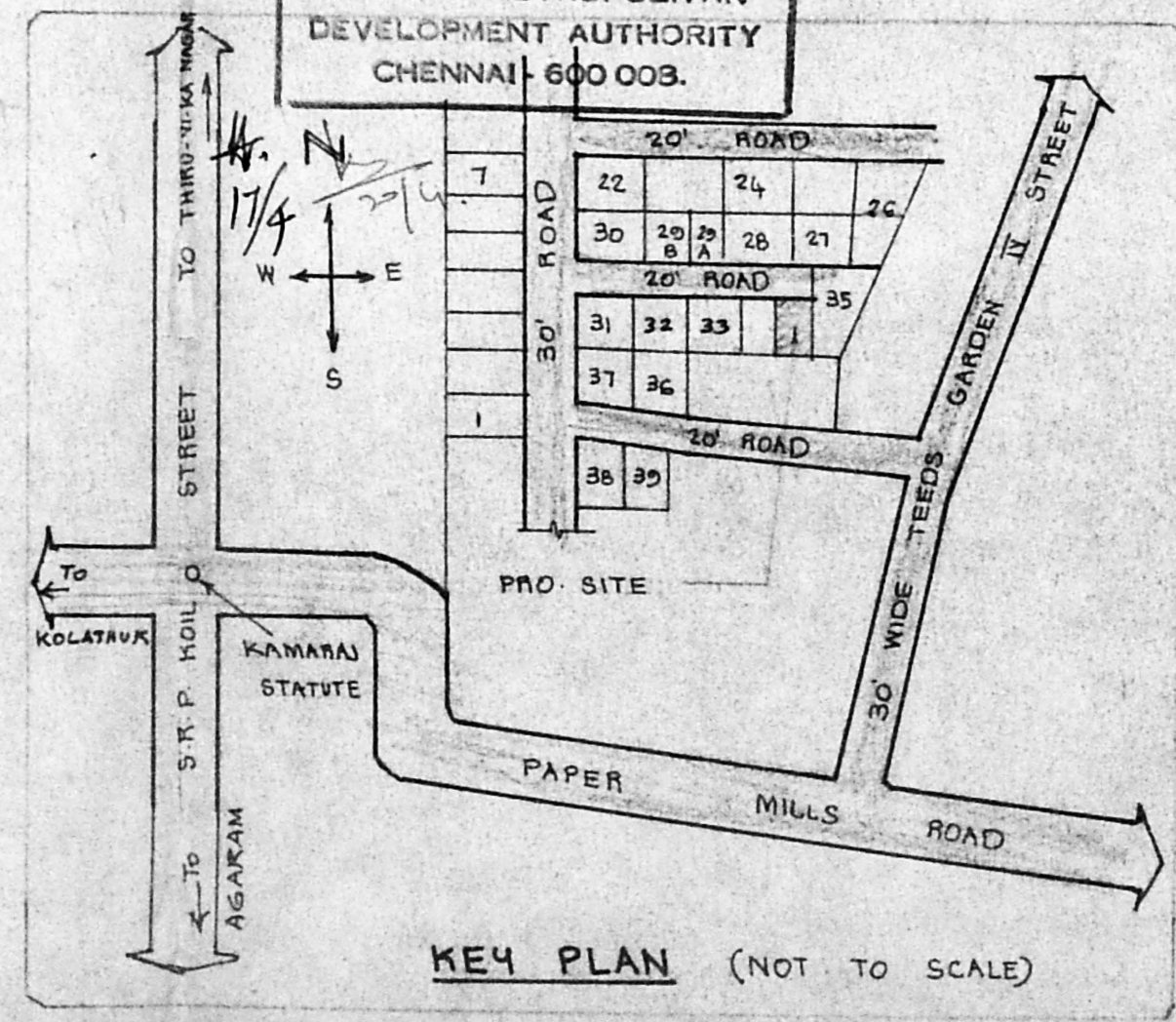

KEY PLAN (NOT TO SCALE)

PROPOSAL	ROADS
SITE BOUNDARY	
PLOT AREA	: 1201 SQFT. 111.5 SQ.M.
PLINTH AREA	: 751 SQFT. 69.77 SQ.M.
PLOT COVERAGE	: 63 % F.S.I. : 0.63

OWNER: (M. SANTHIKARAN)
 S/o A. MUTHIAH

B. Balasubramani
 I. BALASUBRAMANI, B. Arch., A.I.A., M.C.A.
 ARCHITECT.
 Regd No. 10712 Council of Architecture
 Licensed Surveyor Class I R.A. No. 5
 CORPORATION OF MADRAS
 No. 3, Paper Mills Road, First Floor,
 NEAR PERAMBUR CHURCH, MADRAS-600 011
 ENGINEER